Revised WFO Baltimore/Washington (LWX) Fire and Public Zones
Effective December 3, 2014

Virginia's Blue Ridge

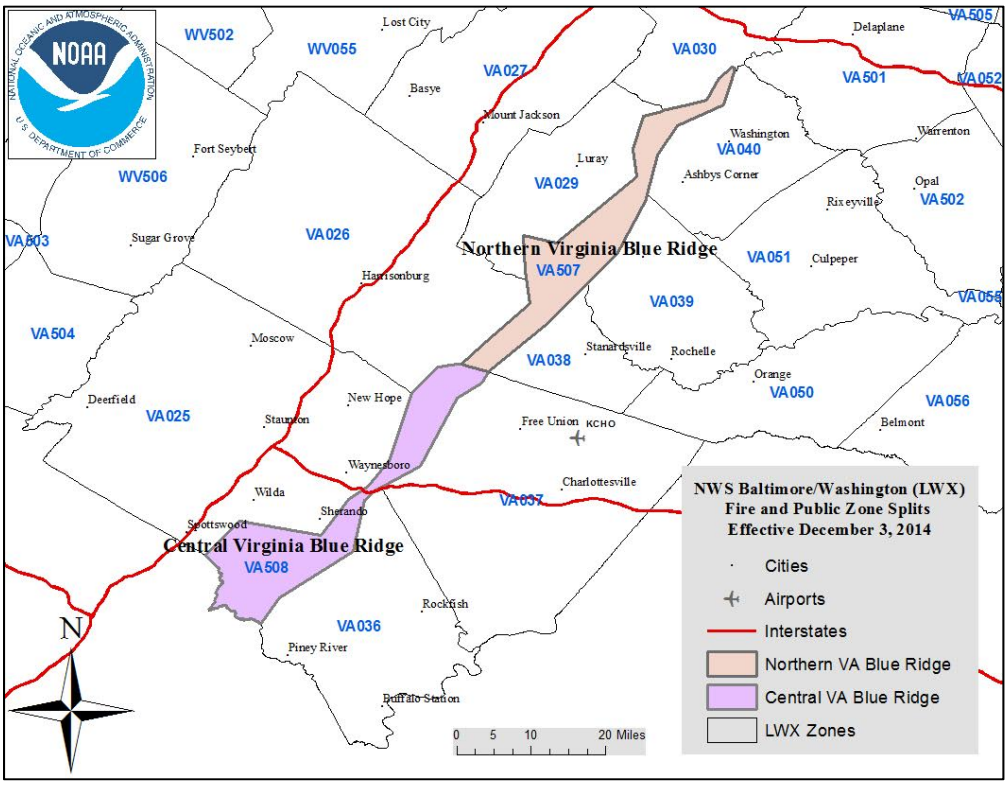
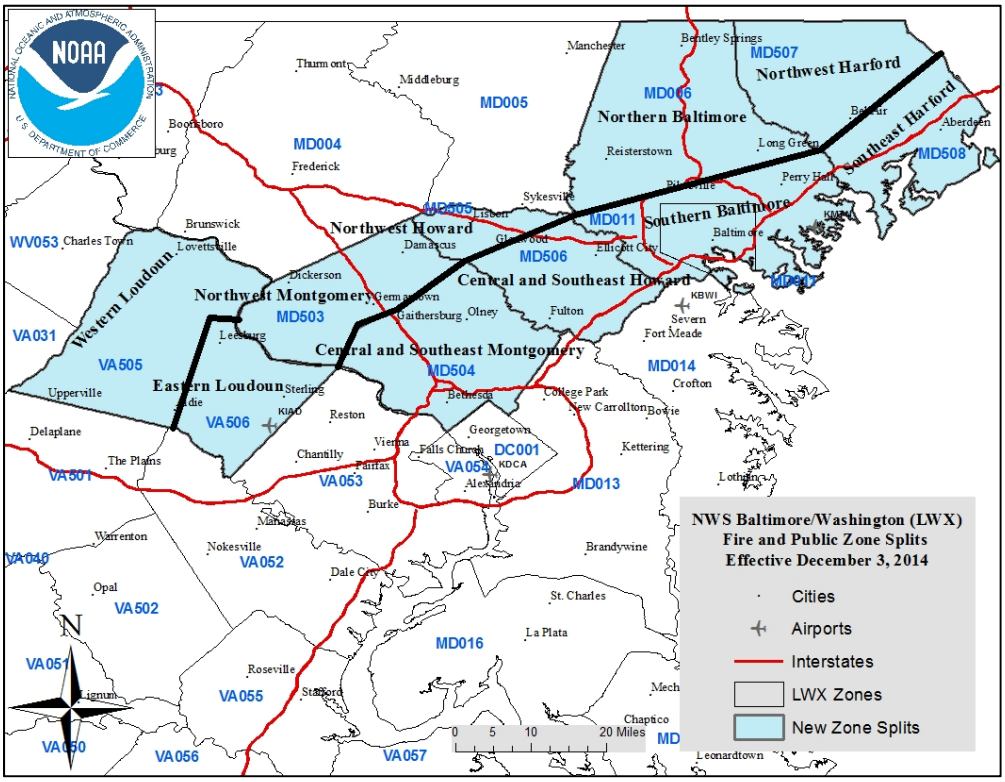
Maryland/Northern Virginia